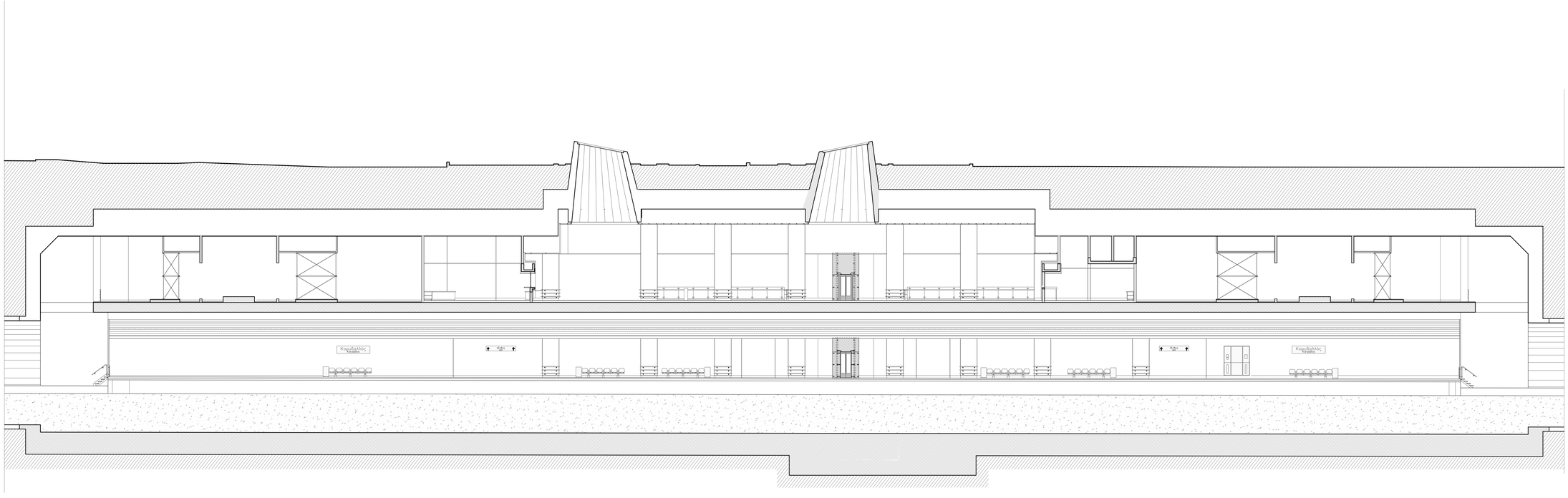
Κομμωτήριο
Κομμωτήριο